

МІНІСТЕРСТВО КУЛЬТУРИ І ТУРИЗМУ УКРАЇНИ
ДЕРЖАВНА АКАДЕМІЯ КЕРІВНИХ КАДРІВ КУЛЬТУРИ І МИСТЕЦТВ

АЛЬБОМ

ШАНУВАЛЬНИКА МУЗИКИ

Популярні мелодії

(перекладення для фортепіано Л.Карпенко)

Випуск 1

КИЇВ–2006

Альбом любителя музыки состоит из двух выпусков и включает в себя 42 обработки популярных мелодий. Это переложения для фортепиано песен из репертуара Биттлз, АББА, оркестра Поля Мориа и другие. В основном, это произведения западной и русской эстрады, но есть и отечественные, такие, как «Холодно» С. Вакарчука. Сборник составлен по заявкам педагогов и учащихся. Он может быть использован для домашнего музицирования, на уроках чтения с листа, а также на занятиях по подбору на слух. При наличии звукозаписи произведения будет полезно сравнить переложение с оригиналом и, таким образом, сделать выводы о применении методов транскрипции оркестровой и ансамблевой музыки для фортепиано.

При изучении предложенных пьес педагог может по своему усмотрению упрощать или усложнять фактуру аранжировки, перераспределять партии левой и правой рук. При этом ритмическую и интонационную основу мелодии варьировать не следует, если не стоит задача создания вариаций на данную тему.

Изучение сборника целесообразно начинать с пьес кантиленного характера, поскольку учащиеся на первых порах могут испытывать затруднения при изучении сложных метроритмических структур.

Директор Сумской ДМШ №2 Даниленко С. А.

ПЕСНЯ ИЗ ФИЛЬМА "ГАРДЕМАРИНЫ, ВПЕРЕД!"

Adagio

В. Лебедев

ГОЛУБКА

Dolce

В. Лебедев

МАЛЕНЬКИЙ ПРИНЦ

Moderato

М. Таривердиев

ХОЛОДНО

Moderato

С. Вакарчук

ДЯКУЮ ТОБІ

Moderato

С. Вакарчук

ГОРОД, КОТОРОГО НЕТ

Moderato

И. Корнелюк

The third system shows further development of the musical themes. The right hand has more intricate chordal structures and melodic fragments, while the left hand continues its rhythmic support.

The fifth system concludes the piece. It features a final melodic flourish in the right hand and a concluding bass line in the left hand. A 'rit.' (ritardando) marking is present in the right hand towards the end of the system.

ЧЕРНЫЙ ПРУД

Con moto

М. Дунаевский

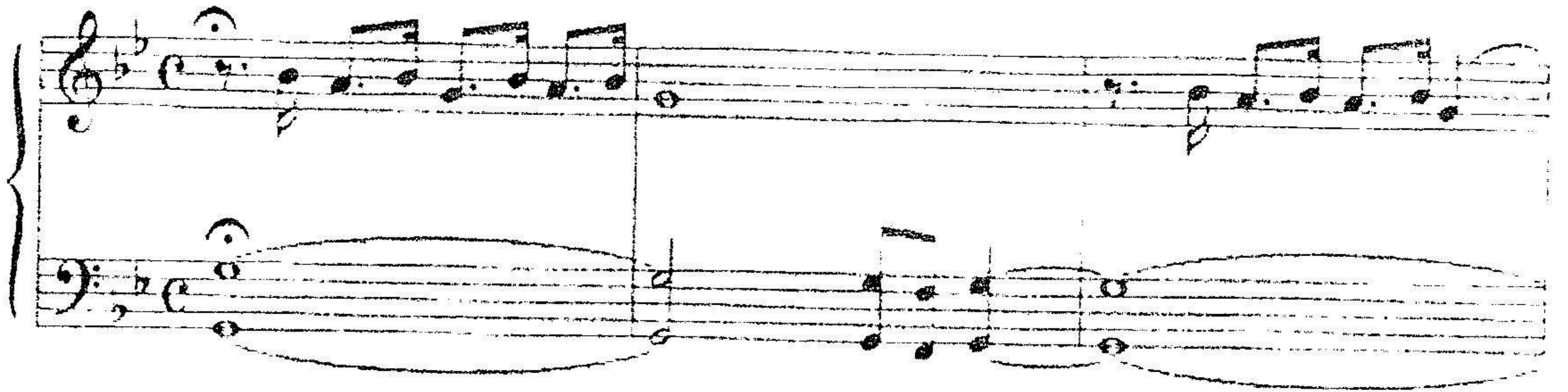

МЕЛОДИЯ

Con moto

Р. Паулс

1.

2.

МУЗЫКА ИЗ КИНОФИЛЬМА "ПРОКАЖЕННАЯ"

Allegretto

ПОГОВОРИ СО МНОЙ

Moderato

H. Poma

ЧУВСТВА

Moderato

М. Альберт

В НАСТРОЕНИИ

Allegro moderato

Дж. Гарленд

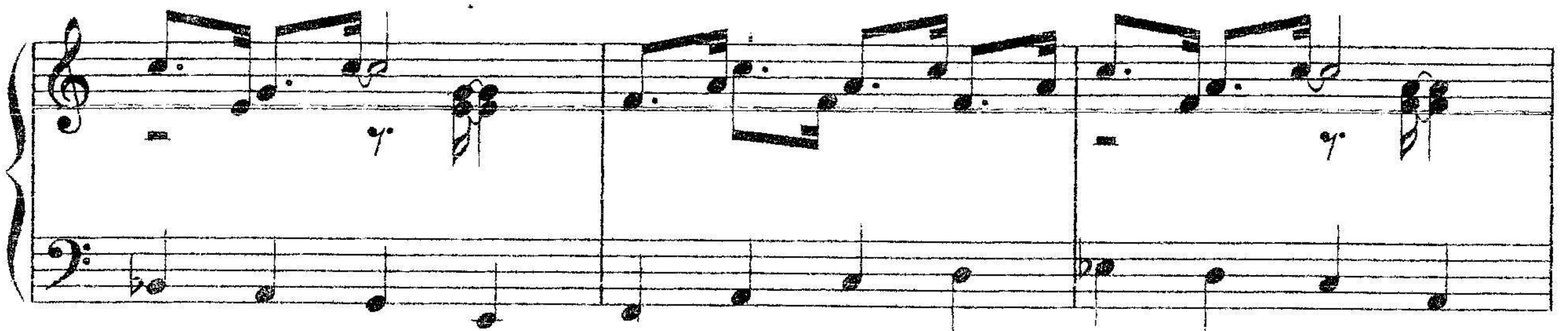

ЛУНА

Moderato

Роджерс

1. 2.

ПУТНИКИ В НОЧИ

Moderato

Б. Кемпферт

Second system of a piano score, continuing the melodic and harmonic development from the first system.

Third system of a piano score, concluding with a *rit.* (ritardando) marking in the right hand.

ЕСЛИ БЫ ТЕБЯ НЕ БЫЛО

Moderato

Из репертуара Джо Дассена

Second system of the second piece, continuing the melodic and harmonic flow.

ПРИВЕТ

Moderato

Паллавичини

ЕЛИСЕЙСКИЕ ПОЛЯ

Allegretto

А. Делануа

The third system continues the melodic and harmonic development, featuring similar rhythmic patterns and chordal structures as the previous systems.

The fourth system shows further melodic ornamentation and harmonic support, maintaining the piece's light and rhythmic character.

The fifth system is the final system on the page, leading to the end of the piece with a final cadence in the right hand and sustained chords in the left hand.

ИНДЕЙСКОЕ ЛЕТО

Con moto

Палавичини

ВЕЧНАЯ ЛЮБОВЬ

Dolce

Из репертуара
Шарля Азнавура

SPACE

Allegro moderato

8va

Fine

Da capo al fine

ПЕСНЯ ИЗ РЕПЕРТУАРА АНСАМБЛЯ "ПУЛЬСАР"

Moderato

HAPPY BIRTHDAY

Maestoso

TY III

Maestoso

СОДЕРЖАНИЕ

1. В. Лебедев. Песня их кинофильма „Гардемарины, вперед”	5
2. В. Лебедев. Голубка	7
3. М.Таривердиев. Маленький принц	8
4. С.Вакарчук. Холодно	9
5. С.Вакарчук. Дякую тобі.....	11
6. И.Корнелюк. Город, которого нет.....	12
7. М.Дунаевский. Черный пруд	13
8. Р.Паулс. Мелодия	14
9. Музыка их кинофильма „Прокаженная”	16
10. Н.Рота. Поговори со мной	17
11. М. Альберт. Чувства	18
12. Дж. Гарленд. В настроении.....	20
13. Р.Роджерс. Луна	21
14. Б.Компферт. Путники в ночи.....	23
15. Если бы тебя не было.....	24
16. Паллавичини. Привет	26
17. А. Делануа. Елисейские поля.....	28
18. Паллавичини. Индейское лето.....	29
19. Вечная любовь (из репертуара Ш. Азнавура).....	31
20. Space.....	33
22. Песня из репертуара ансамбля „Пульсар”	34
23. Happy birthday	36
24. Туш.....	37